Smoke & Sun

Adrienne Foster Potter

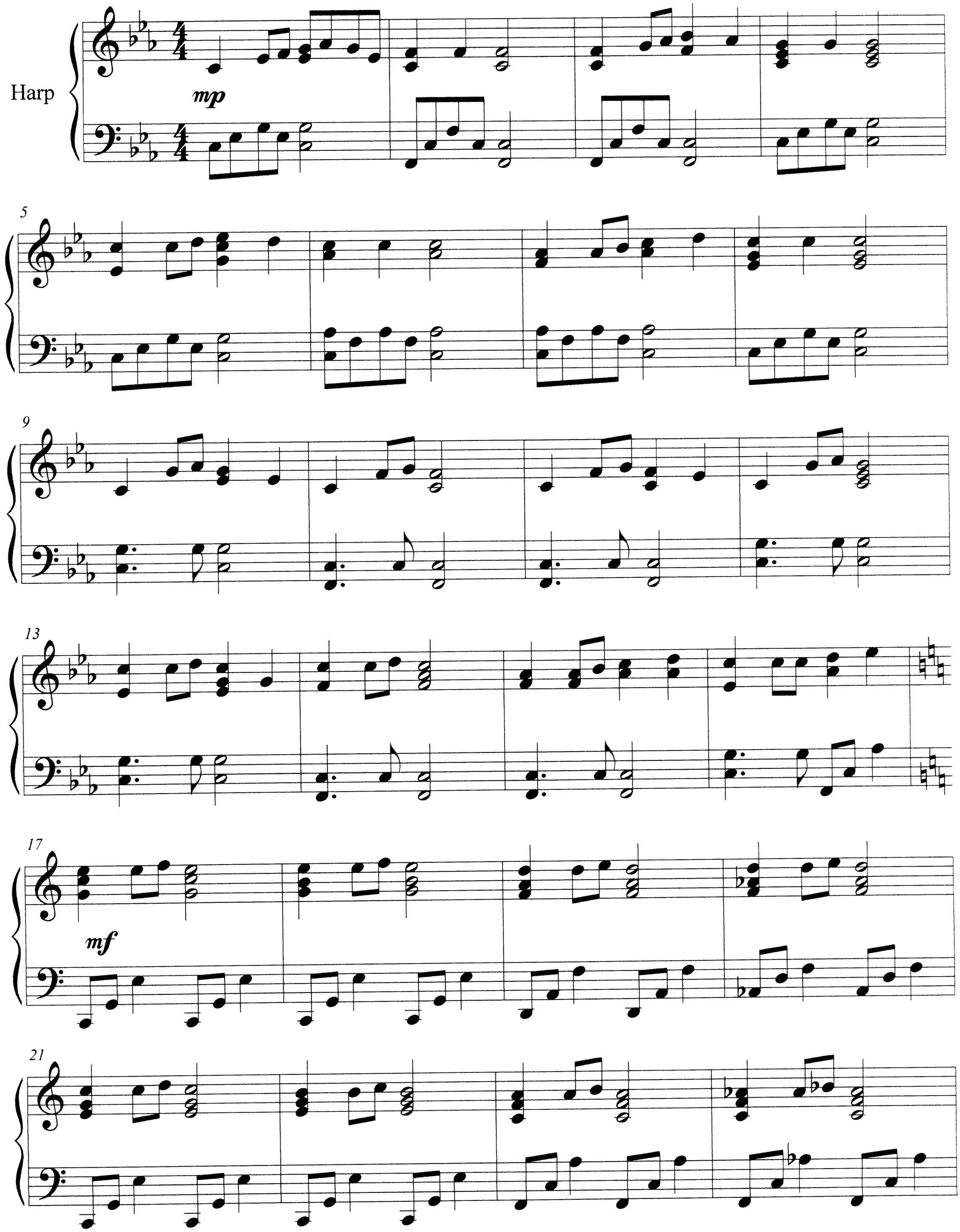

Smoke & Sun

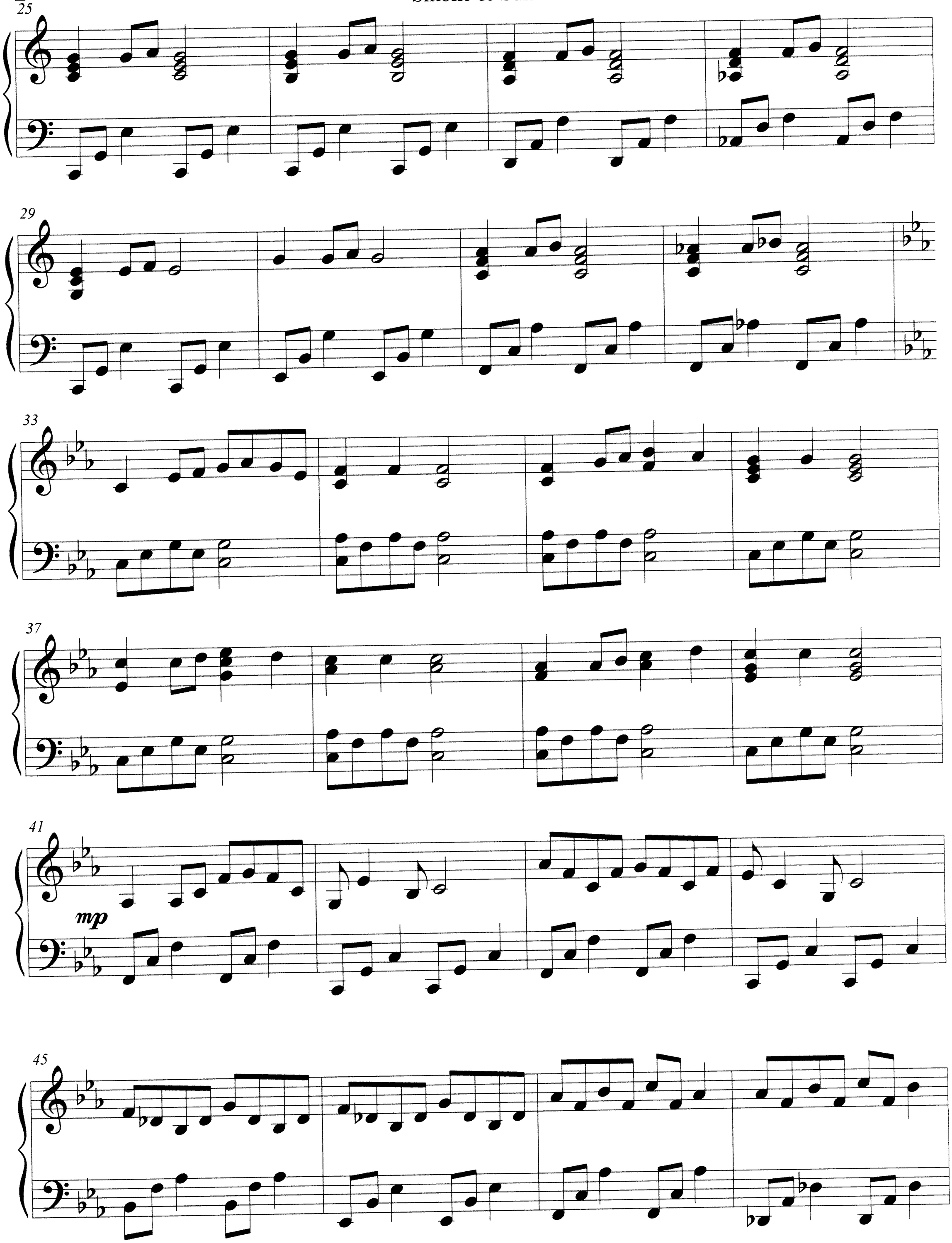

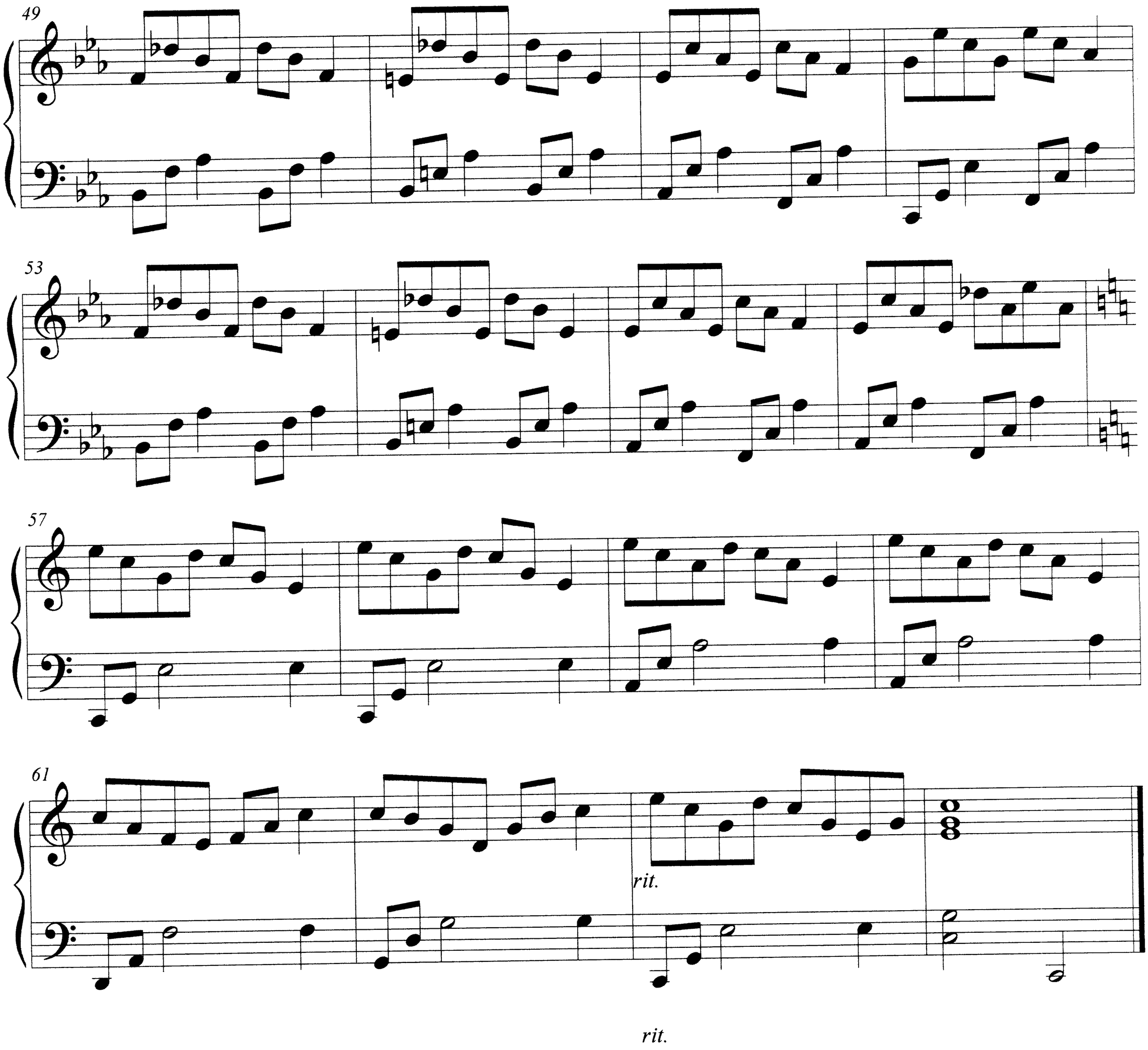
49
53
57
61
rit.
rit.